

ground floor plan

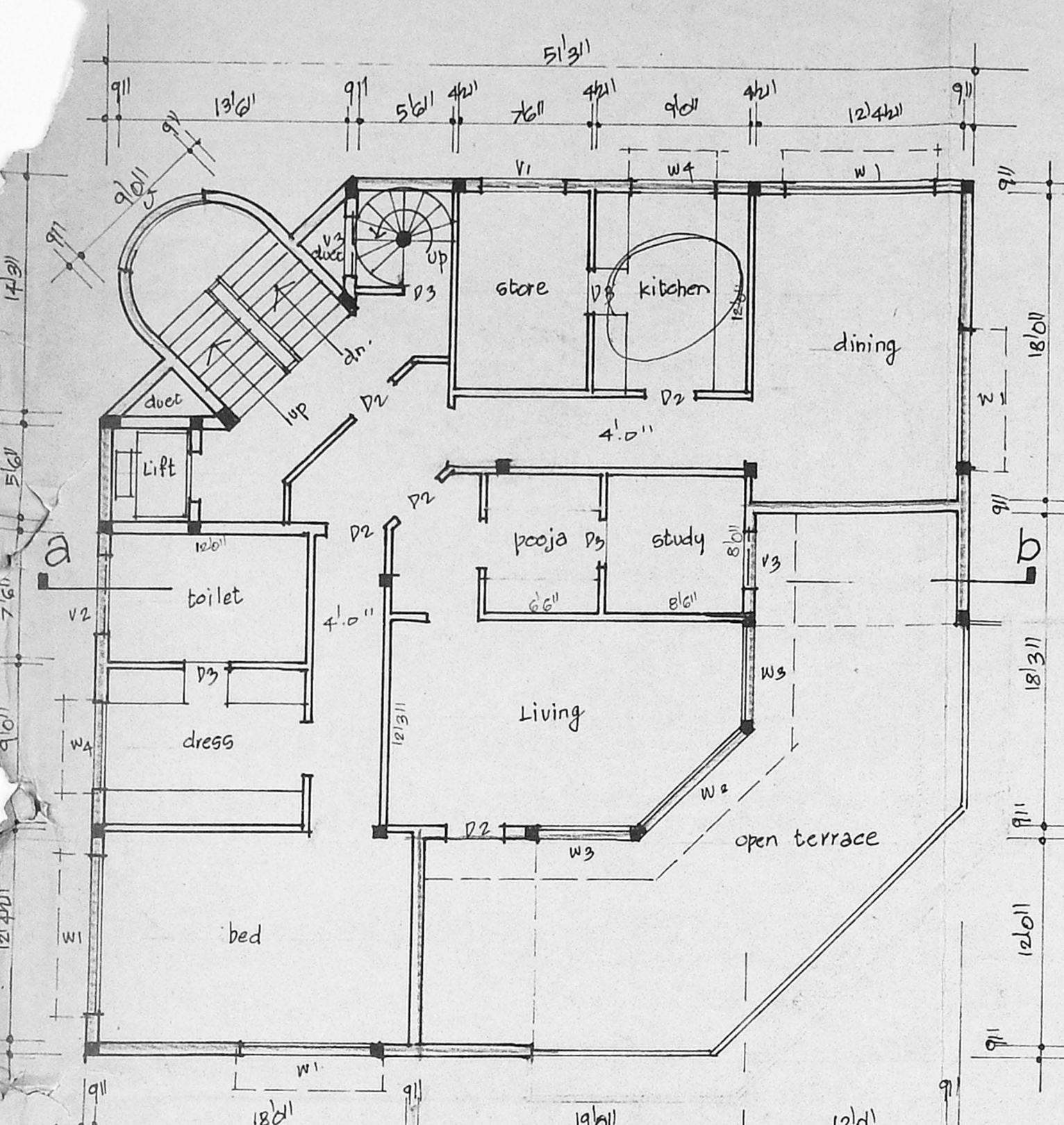

second floor plan.

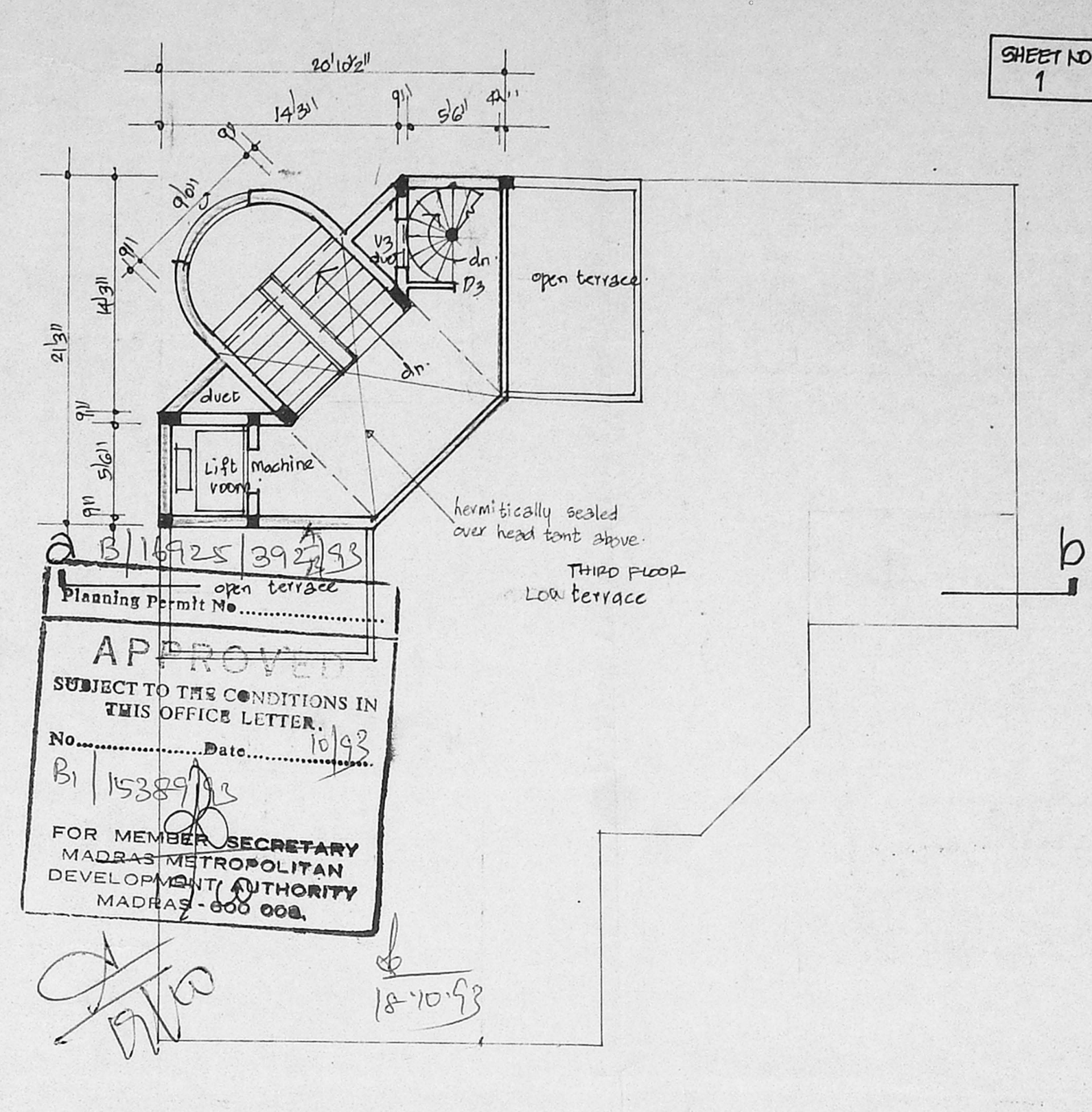

terrace plan.

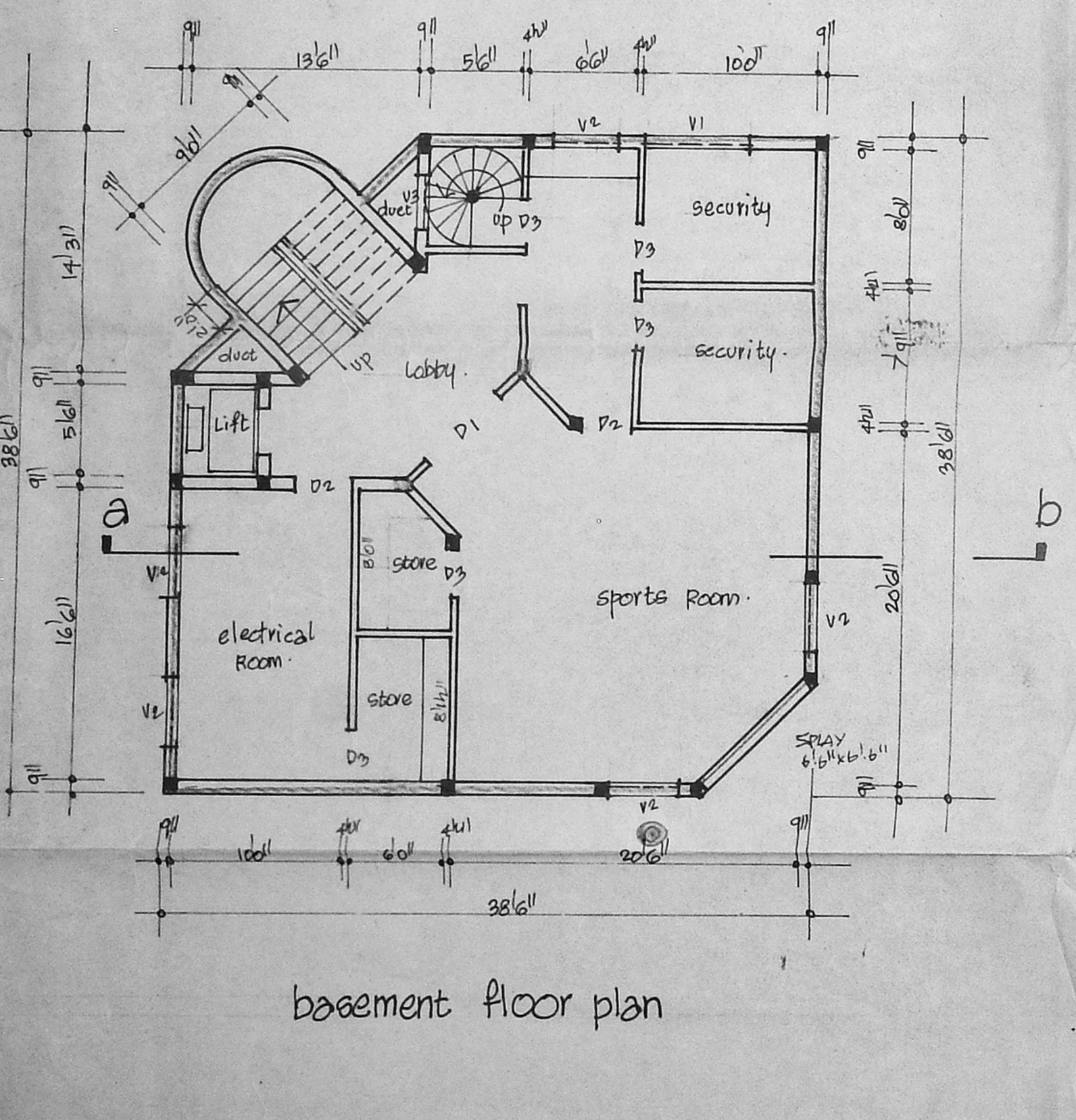

basement floor plan

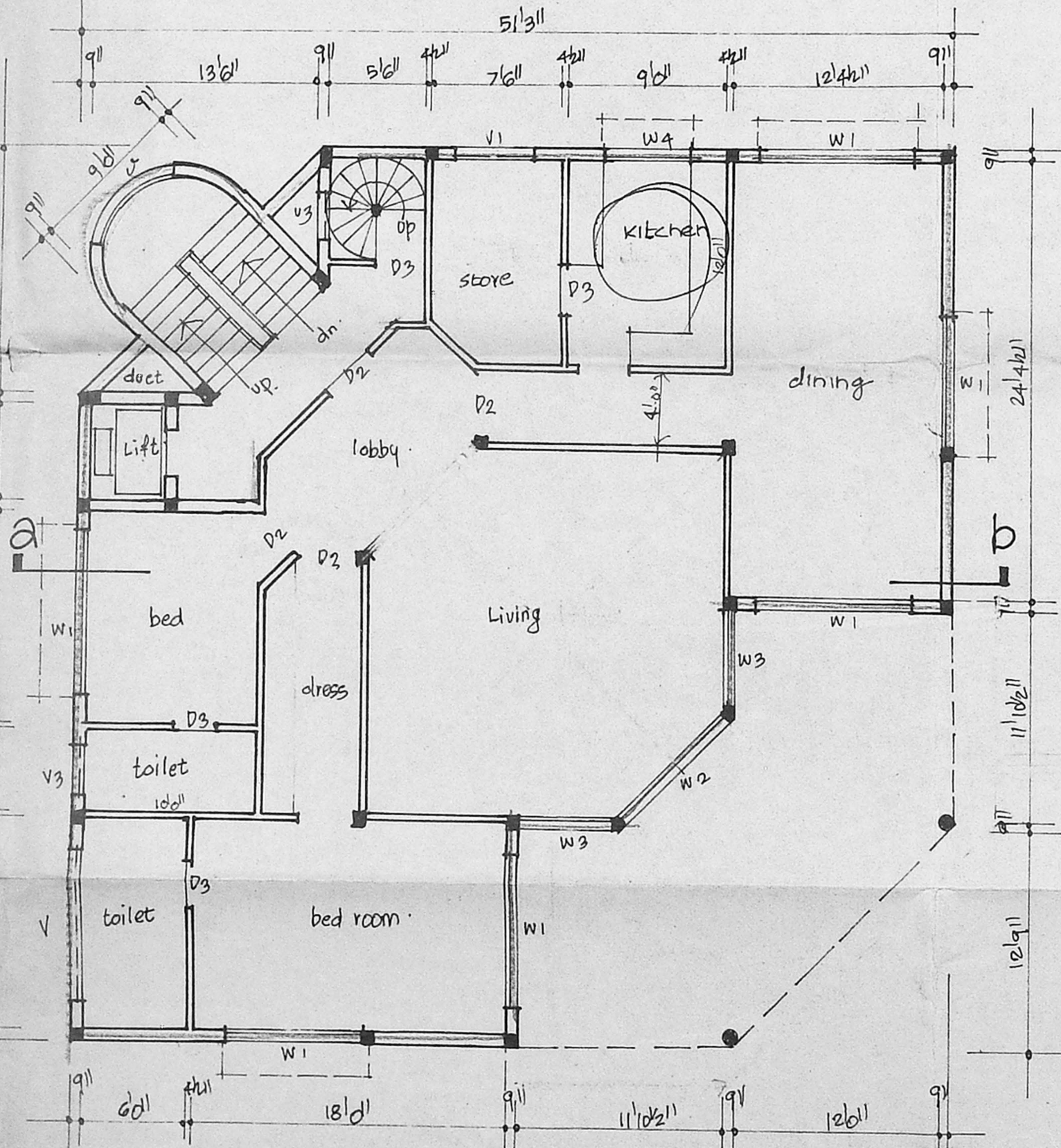

first floor plan.

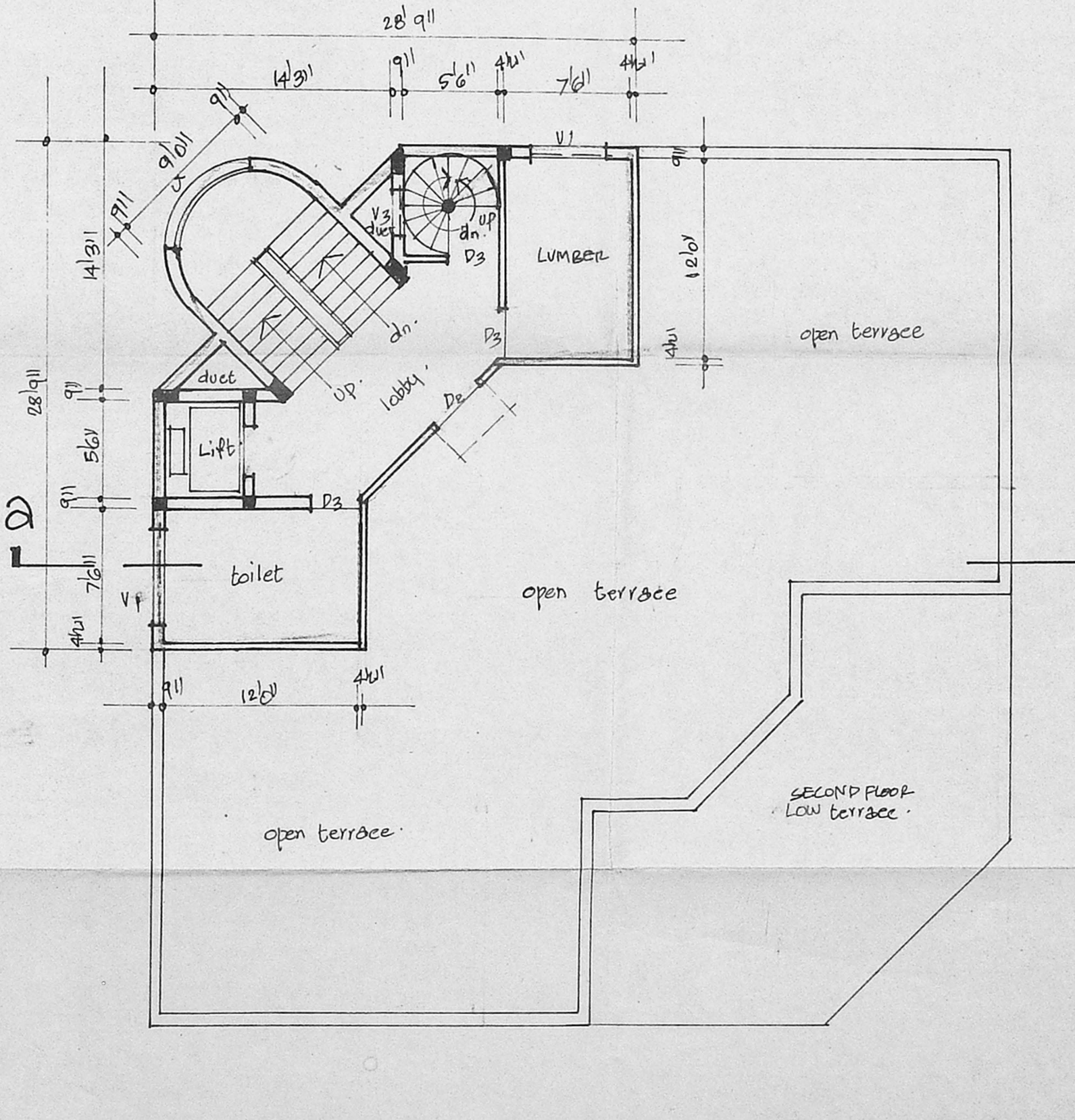

third floor plan.

SHEET NO 1

schedule of joinery

FD1	French door	8	11'0" x 7'0"
FD2	"	8	9'0" x 7'0"
D1	doors	8	5'0" x 7'0"
D2	"	8	3'0" x 7'0"
D3	"	8	2'0" x 7'0"
W1	Windows	8	9'0" x 4'0"
W2	"	8	8'0" x 7'0"
WIND/WI/PP NO. : 5'0" x 7'0"			
C.No. B.I. 15389/93 : 5'0" x 3'0"			
W.P. : 3'0" x 9'0"			
Ventilations : 9'0" x 2'0"			
V. Room : 6'0" x 2'0"			
PART I 23/93 : 4'0" x 2'0"			
PART II 23/93 : 3'0" x 2'0"			
S.D. SLIDING DOOR : 8'0" x 7'0"			

area details

total plot area	: 6384 sq. ft.
basement floor area	: 1438 "
ground floor area	: 2098 "
first floor area	: 1935 "
second floor area	: 1935 "
third floor area	: 0540 "
total plinth area	: 7946 " 738 M <sup>2</sup>
Coverage	28%
f.s.i.	1.25

colour index

proposals : \_\_\_\_\_  
roads : \_\_\_\_\_  
boundary : \_\_\_\_\_

proposed residential building in R.S. NO. 1554/27 block no. 30, at no. 44, maharaja surya road mylapore, madras.

scale 1" to 8'0"

Bachchiripankh Sudevstap  
யாதிசரீபாங்கு  
owner : \_\_\_\_\_

S. Durai Pandian  
S. DURAI PANDIAN,  
B.E., A.M.I.E., F.I.I. Arch.,  
Chartered Engineer, Valuer, Industrial Consultant,  
Registered Architect, Temple Engineer &  
Licensed Surveyor, Corporation of Madras,  
14, Sri Vignayak, Phone: 612633,  
Kilpauk Garden Colony Extn.  
MADRAS - 600 010.

licensed surveyor





MMDA B/PP NO. 1  
 C.No. B1/15389/93  
 Section 1  
 PART I 23/5/93  
 PART II

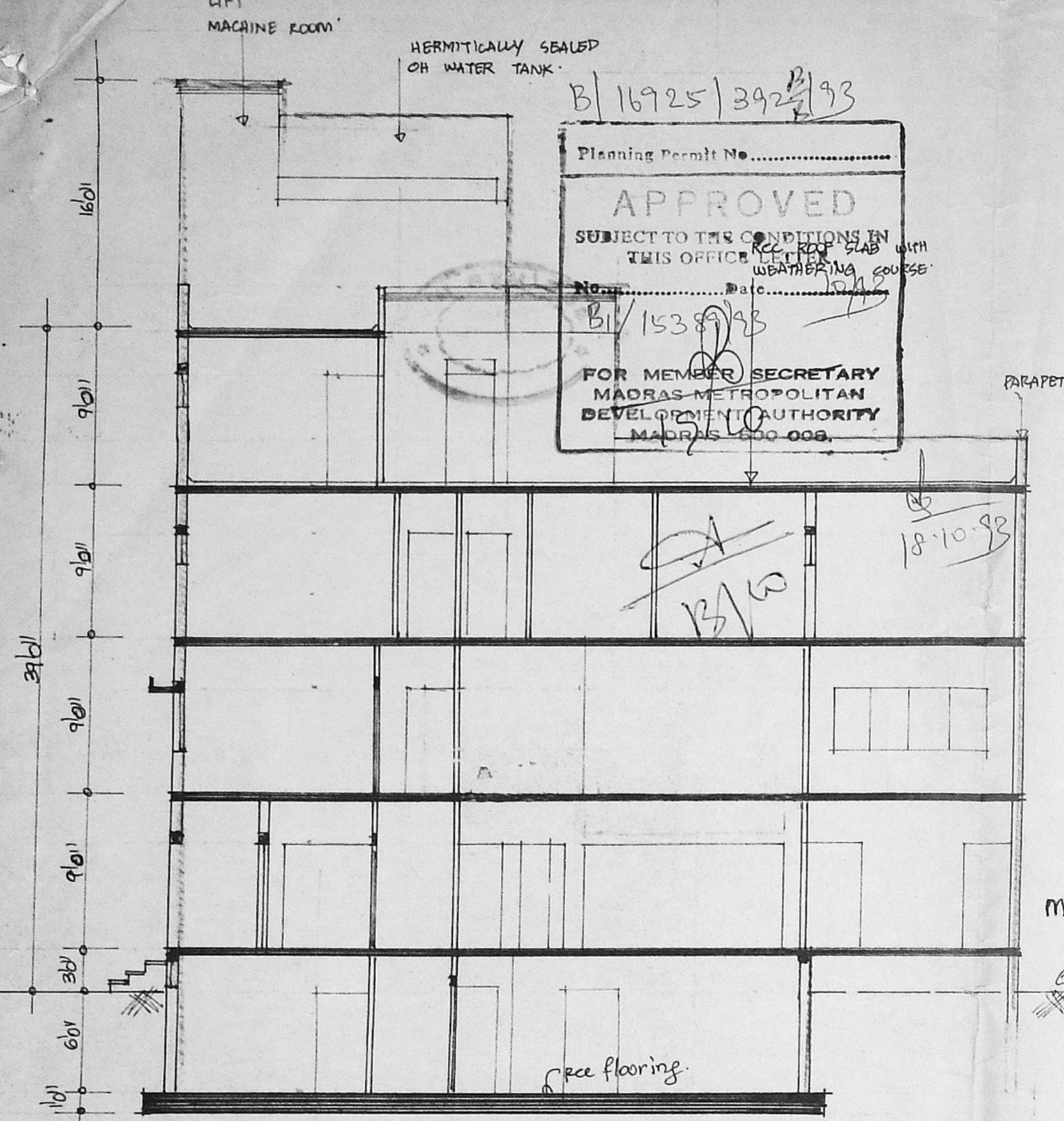

section at 'a-b'

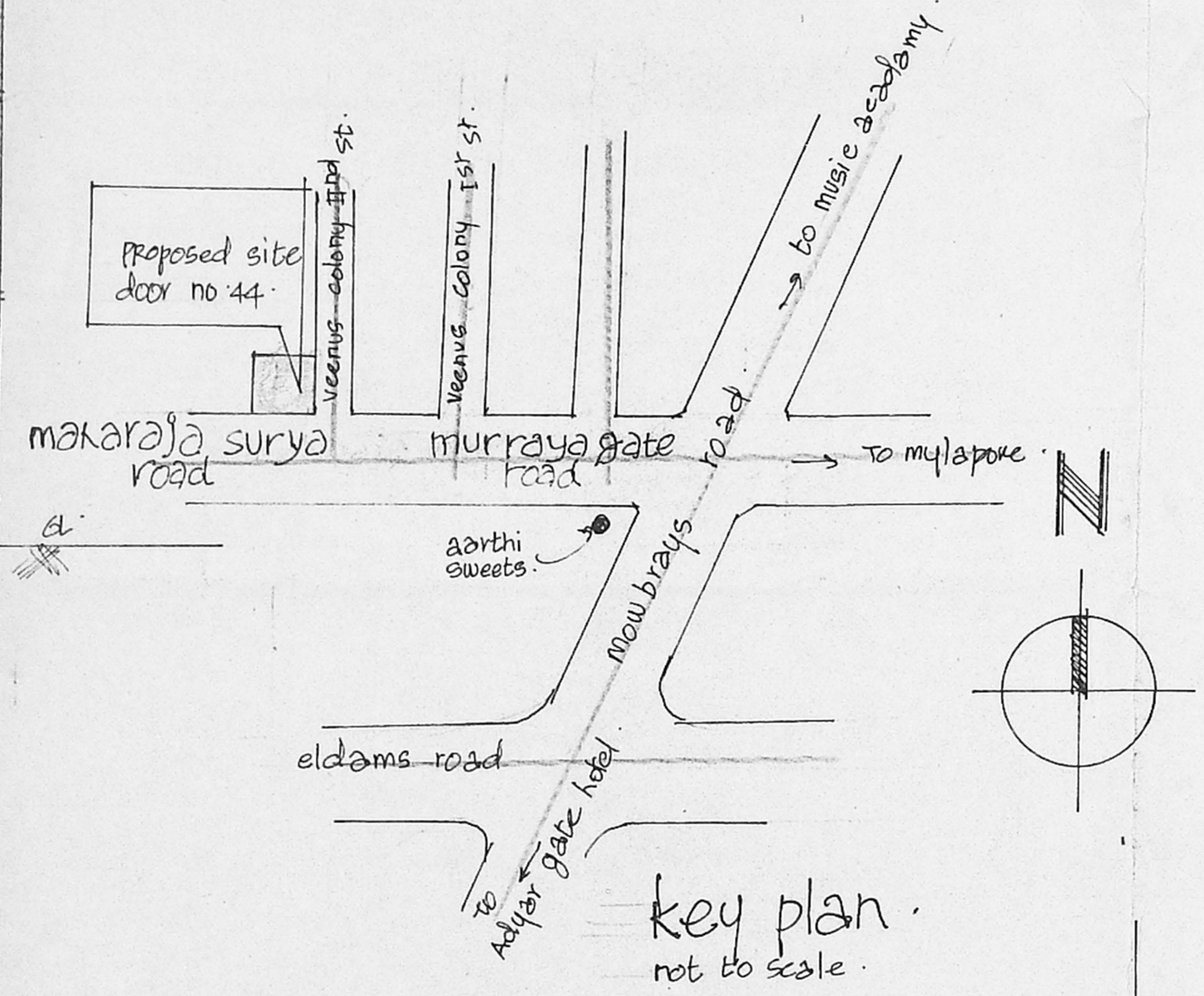

key plan  
 not to scale.

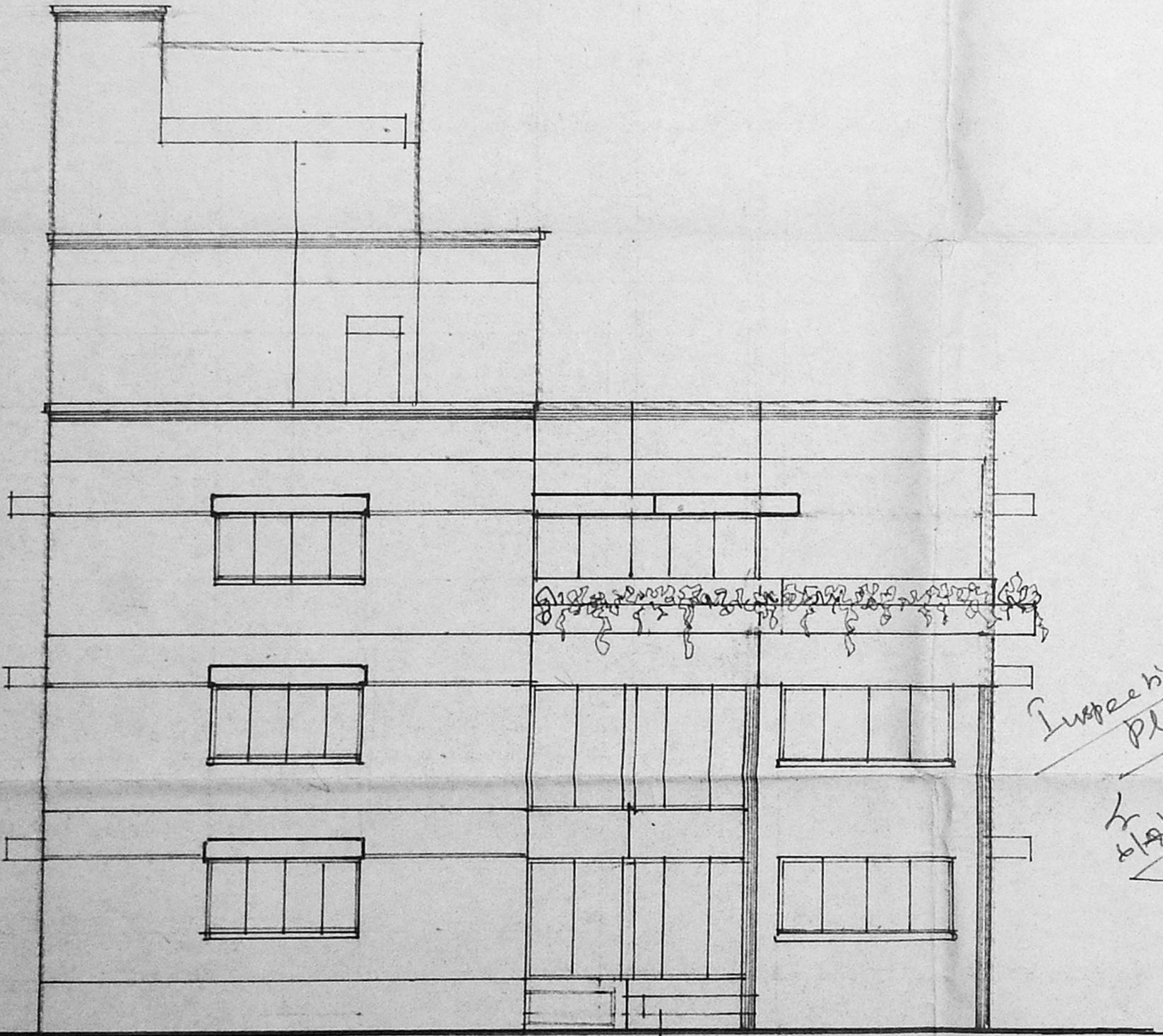

elevation.

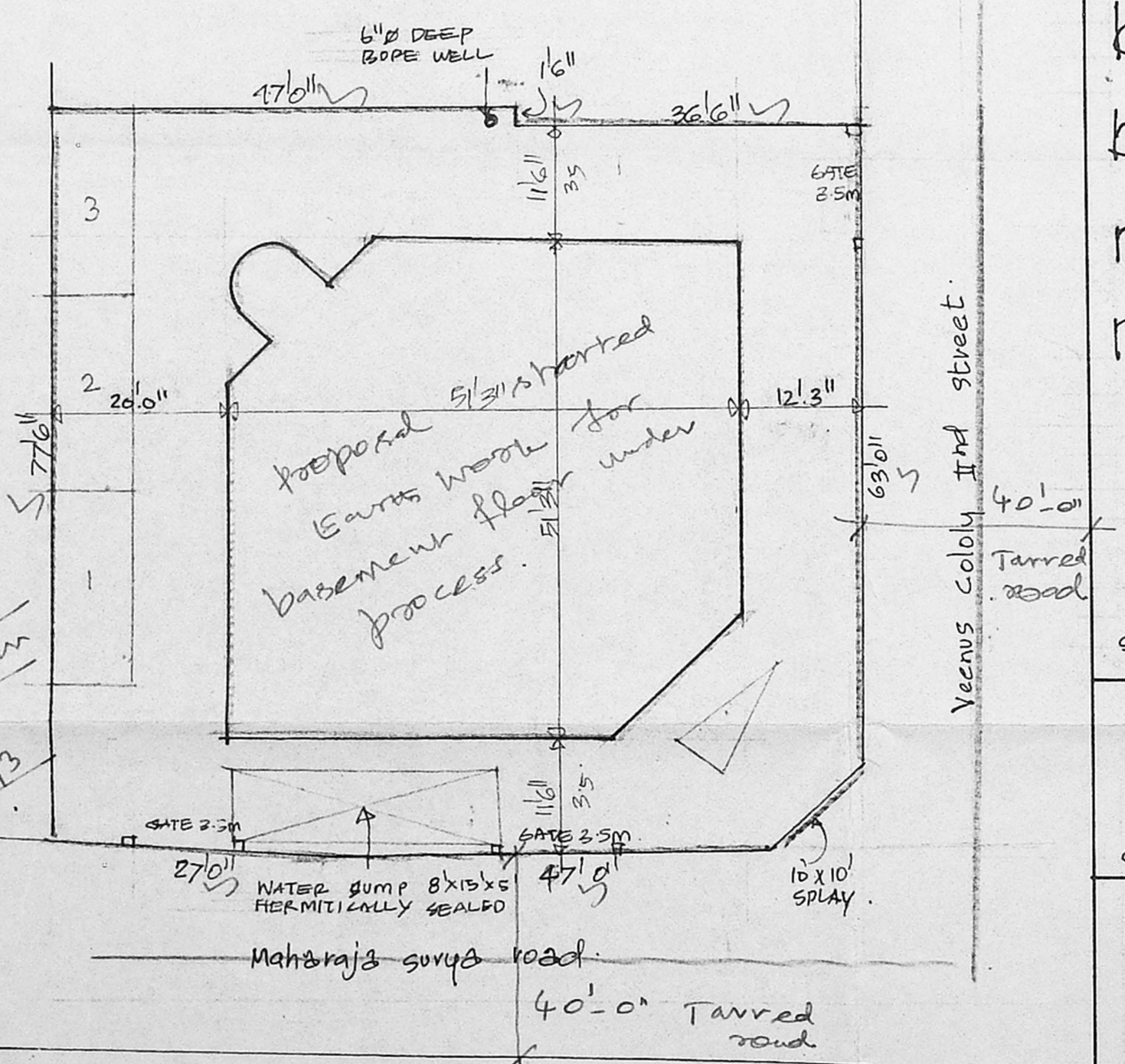

site plan  
 scale 1" to 16'0"

- proposals :
- roads :
- boundary :

proposed residential building in R.S.No.1554/127 block no.30, at 44, maharaja surya road, mylapore madras.

scale 1" to 86"

Rashmi Parakh Judevasthy & co  
 owner

S. Durai Pandian  
 B.E., A.M.I.E.E., F.I.L. Arch.  
 Chartered Engineer, Valuer, Industrial Consultant  
 Registered Architect, Temple Engineer & Licenced Surveyor, Corporation of Madras  
 14, Sri Venkayak, Phone: 612693,  
 Kilpauk Garden Colony Extn.,  
 MADRAS - 600 010.

Licensed surveyor